# KELLER & TIEFGARAGE
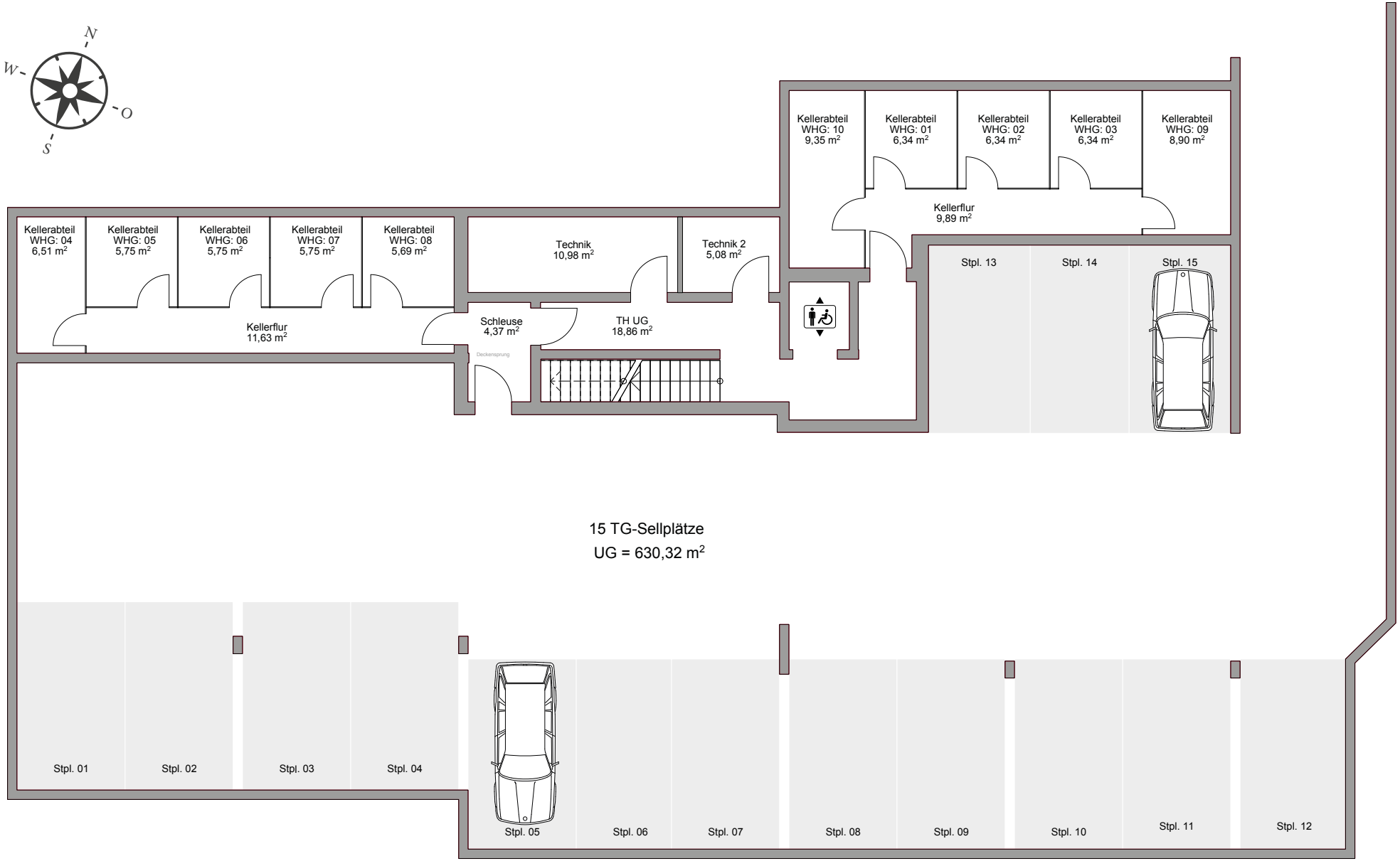
DOMIZIL 31
STADTBERGEN